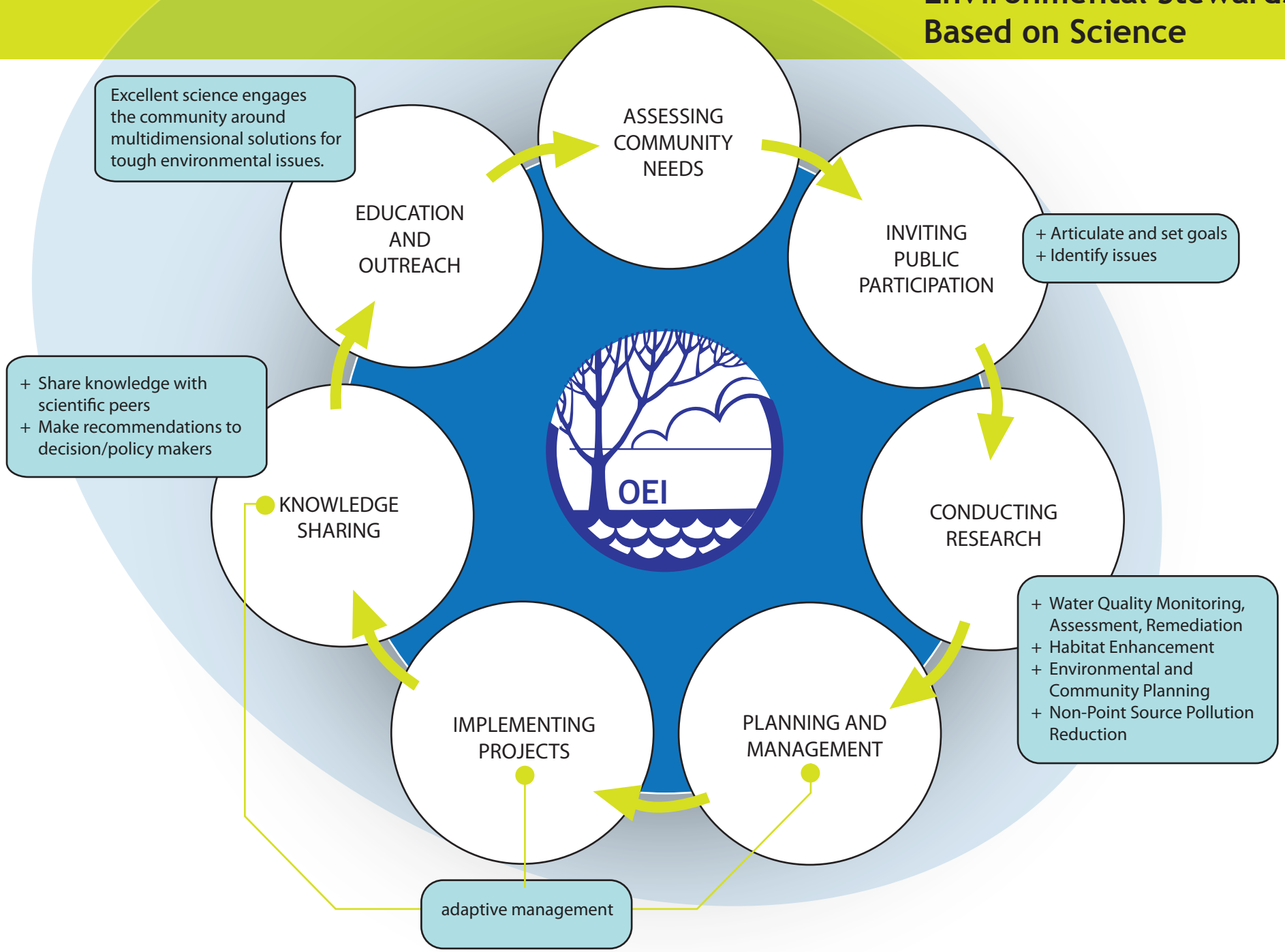Community Driven Environmental Stewardship Based on Science